

Info Item 1: Turbidity and Phosphorus Permit Issues for Metro Area Waters

Presented to the Environment Committee
April 10, 2012

Keith Buttleman, Assistant General Manager
Environmental Quality Assurance



Background

■ Phosphorus and suspended solids impact aquatic habitat

- Metro area waters
- Lake Pepin
- Gulf of Mexico





Restoration Tools

- **Point source control**
 - Through wastewater permits
 - Through MS4 permits
- **Nonpoint source control**
 - Voluntary actions

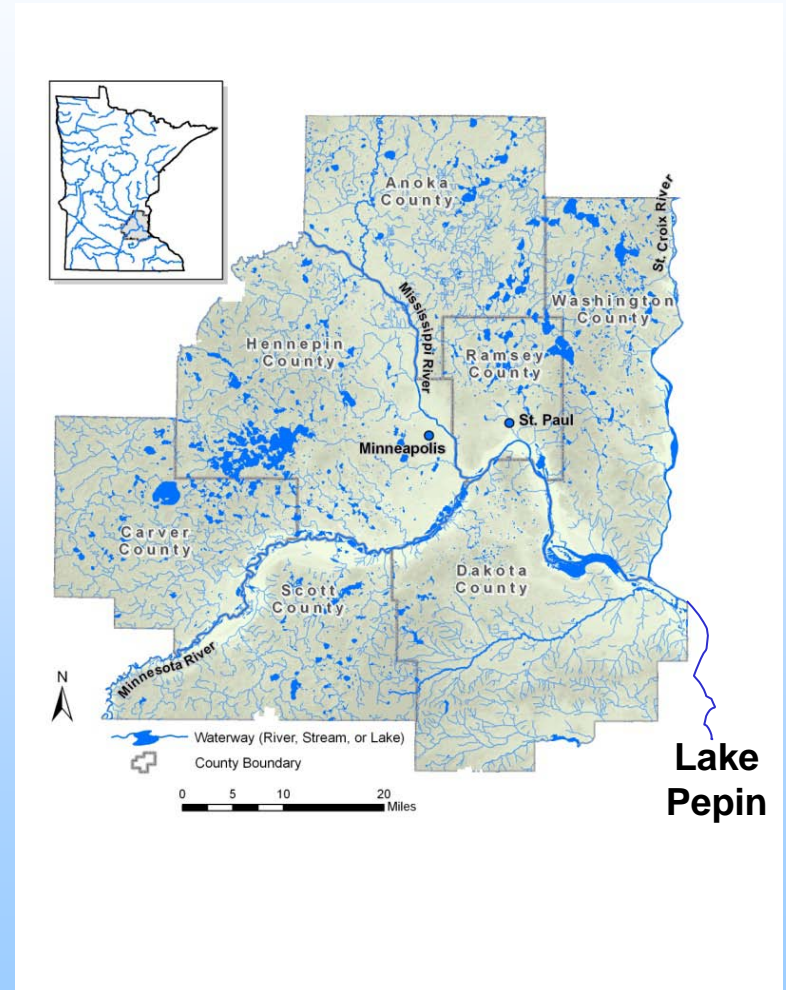



Wastewater Permitting Issues



- **Point sources minor phosphorus contributor compared to nonpoint sources at normal flow conditions**
- **MCES facilities achieved practical limit for phosphorus**
- **Extreme cost for additional treatment**



MS4 Permitting Issues

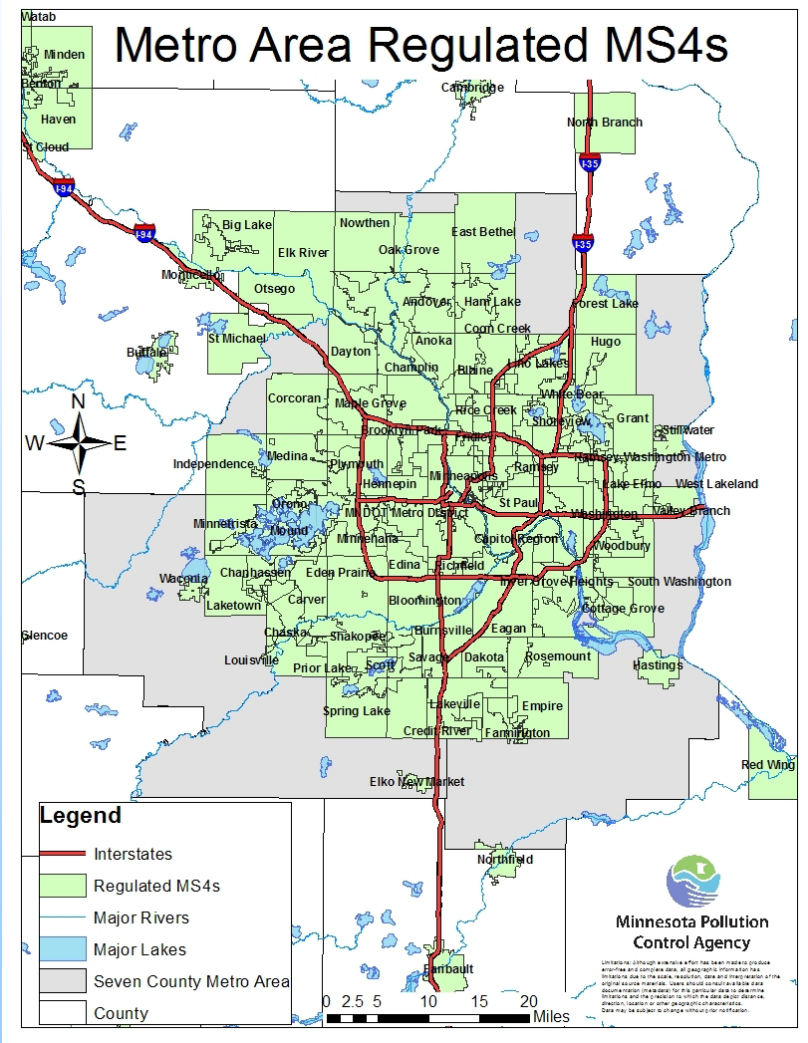

- MS4s facing tighter restrictions
- Very high added cost to further remove phosphorus



Current Situation

Pre - 2007

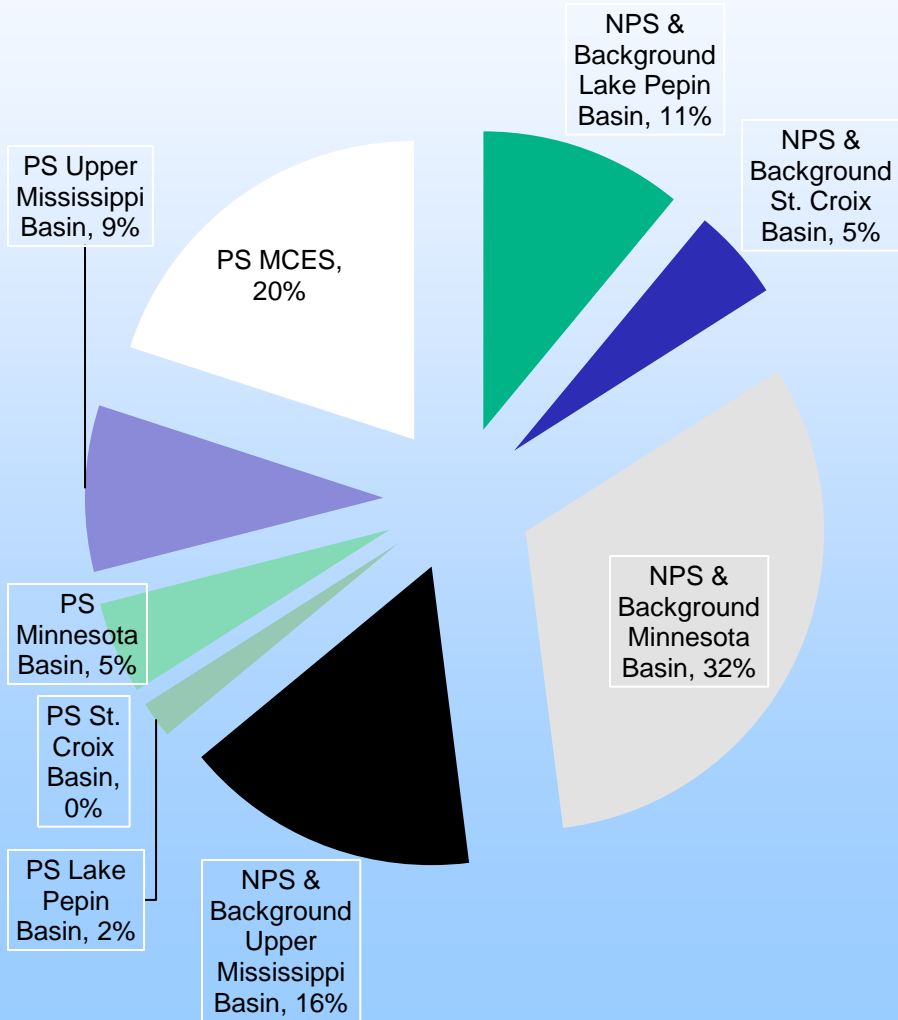

Post - 2007

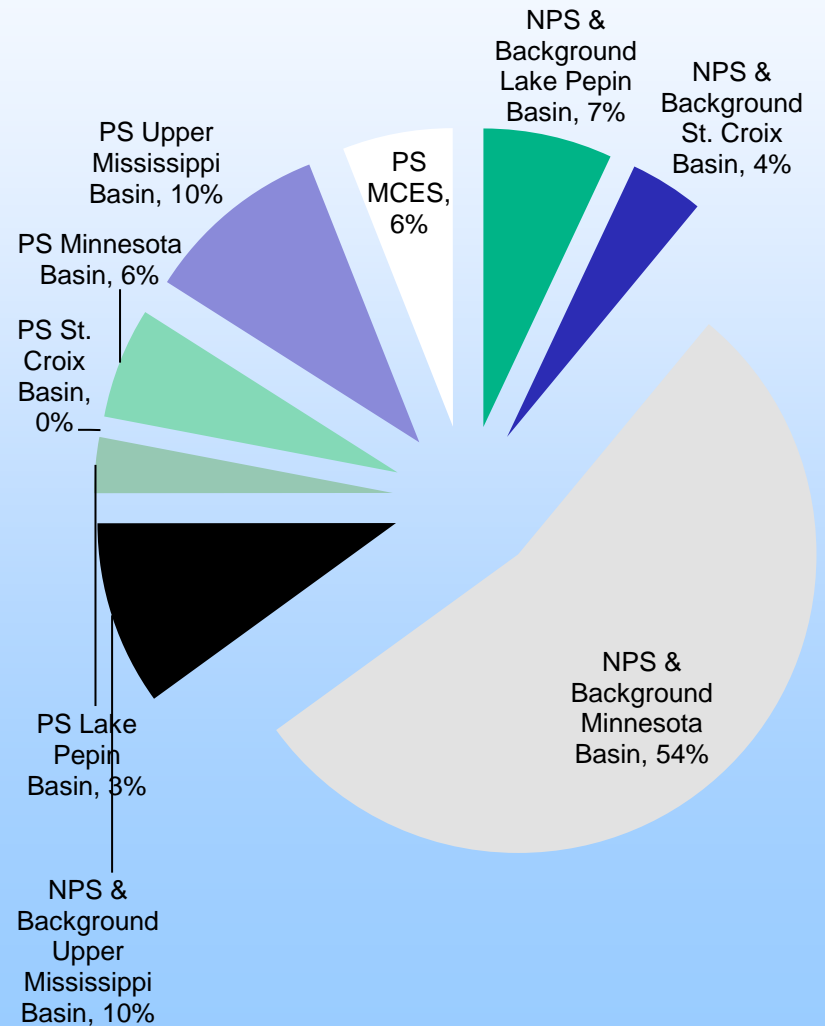



Summary

- **Phosphorus and solids impact water resources**
- **Balance of nonpoint and point source reductions**
- **Solutions are costly**
- **Need to work together to solve**





Questions

Keith Buttleman, MCES Assistant General Manager

Keith.buttleman@metc.state.mn.us

651-602-1015