

What the 2010 Census tells us... Households by Age, Race and Homeownership

July 18, 2011



What Census data are available

- In March – “Redistricting files” contain data on population, households, race / ethnicity by Census block
- In May – “Demographic profile” contains city-level data on age, household structure and residential tenure (homeowners and renters)
- In July – “Summary File 1” contains data on population and household structure by age and race at the block-, block-group and Census-tract level
- All other data are available only through the American Community Survey



United States Census 2010
 This is the official form for all the people at this address. It is quick and easy, and your answers are protected by law.
 U.S. DEPARTMENT OF COMMERCE U.S. CENSUS BUREAU

Use a blue or black pen. Start here

The Census must count every person living in the United States on April 1, 2010. Before you answer Question 1, count the people living in this house, apartment, or mobile home using our guidelines.

Count all people, including babies, who live and sleep here most of the time.

The Census Bureau also conducts counts in institutions and other places, so:

- Do not count anyone living away either at college or in the Armed Forces.
- Do not count anyone in a nursing home, jail, prison, detention facility, etc. on April 1, 2010.
- Leave these people off your form, even if they will return to live here after they leave college, the nursing home, the military, jail, etc. Otherwise, they may be counted twice.

The Census must also include people without a permanent place to stay, so:

- If someone who has no permanent place to stay is staying here on April 1, 2010, count that person. Otherwise, his or she may be missed in the census.

1. How many people were living or staying in this house, apartment, or mobile home on April 1, 2010?
 Number of people = _____

2. Were there any additional people staying here April 1, 2010 that you did not include in Question 1? Mark *X* all that apply.

- Children, such as newborn babies or foster children
- Relatives, such as adult children, cousins, or in-laws
- Nonrelatives, such as roommates or live-in baby sitters
- People staying here temporarily
- No additional people

3. Is this house, apartment, or mobile home — Mark *X* ONE box.

- Owned by you or someone in this household with a mortgage or loan? Include home equity loans.
- Owned by you or someone in this household free and clear (without a mortgage or loan)?
- Rented?
- Occupied without payment of rent?

4. What is your telephone number? We may call if we don't understand an answer.
 Area Code + Number _____

OMB No. 0601-0919-C, Approval Expires 12/31/2011.
 Form **D-01** (03-2010)

5. Please provide information for each person living here. Start with a person living here who owns or rents this house, apartment, or mobile home. If the owner or renter lives somewhere else, start with any adult living here. This will be Person 1.
 What is Person 1's name? (Print name below)

Last Name _____
 First Name _____ MI _____

6. What is Person 1's sex? Mark *X* ONE box.
 Male Female

7. What is Person 1's age and what is Person 1's date of birth? Please report babies as age 0 when the child is less than 1 year old. Print numbers in boxes.

Age on April 1, 2010 _____
 Month _____ Day _____ Year of birth _____

NOTE: Please answer BOTH Question 8 about Hispanic origin and Question 9 about race. For this census, Hispanic origins are not races.

8. Is Person 1 of Hispanic, Latino, or Spanish origin?

- No, not of Hispanic, Latino, or Spanish origin
- Yes, Mexican, Mexican Am., Chicano
- Yes, Puerto Rican
- Yes, Cuban
- Yes, another Hispanic, Latino, or Spanish origin — Print origin, for example, Argentine, Colombian, Dominican, Ecuaguan, Salvadoran, Spanish, and so on. _____

9. What is Person 1's race? Mark *X* one or more boxes.

- White
- Black, African Am., or Negro
- American Indian or Alaska Native — Print name of ancestry or principal tribe _____
- Asian Indian
- Chinese
- Filipino
- Other Asian — Print race, for example, Hong Kong, Thai, Vietnamese, Cambodian, and so on. _____
- Japanese
- Korean
- Vietnamese
- Other Pacific Islander — Print race, for example, Fijian, Tongan, and so on. _____
- Native Hawaiian
- Guamanian or Chamorro
- Samoan
- Other Pacific Islander — Print race, for example, Fijian, Tongan, and so on. _____
- Some other race — Print race _____

10. Does Person 1 sometimes live or stay somewhere else?

- No
- Yes — Mark *X* all that apply.
 - In college housing
 - In the military
 - At a seasonal or second residence
 - For child custody
 - In jail or prison
 - In a nursing home or second residence
 - For another reason

NOTE: If more people were counted in Question 1, continue with Person 2.

1. Print name of Person 2
 Last Name _____
 First Name _____ MI _____

2. How is this person related to Person 1? Mark *X* ONE box.

- Husband or wife
- Biological son or daughter
- Adopted son or daughter
- Stepson or stepdaughter
- Father or mother
- Grandchild
- Parent-in-law
- Son-in-law or daughter-in-law
- Other relative
- Roommate or boarder
- Housemate or roommate
- Unmarried partner
- Other nonrelative

3. What is this person's sex? Mark *X* ONE box.
 Male Female

4. What is this person's age and what is this person's date of birth? Please report babies as age 0 when the child is less than 1 year old. Print numbers in boxes.

Age on April 1, 2010 _____
 Month _____ Day _____ Year of birth _____

NOTE: Please answer BOTH Question 5 about Hispanic origin and Question 6 about race. For this census, Hispanic origins are not races.

5. Is this person of Hispanic, Latino, or Spanish origin?

- No, not of Hispanic, Latino, or Spanish origin
- Yes, Mexican, Mexican Am., Chicano
- Yes, Puerto Rican
- Yes, Cuban
- Yes, another Hispanic, Latino, or Spanish origin — Print origin, for example, Argentine, Colombian, Dominican, Ecuaguan, Salvadoran, Spanish, and so on. _____

6. What is this person's race? Mark *X* one or more boxes.

- White
- Black, African Am., or Negro
- American Indian or Alaska Native — Print name of ancestry or principal tribe _____
- Asian Indian
- Chinese
- Filipino
- Other Asian — Print race, for example, Hong Kong, Thai, Vietnamese, Cambodian, and so on. _____
- Japanese
- Korean
- Vietnamese
- Other Pacific Islander — Print race, for example, Fijian, Tongan, and so on. _____
- Native Hawaiian
- Guamanian or Chamorro
- Samoan
- Other Pacific Islander — Print race, for example, Fijian, Tongan, and so on. _____
- Some other race — Print race _____

7. Does this person sometimes live or stay somewhere else?

- No
- Yes — Mark *X* all that apply.
 - In college housing
 - In the military
 - At a seasonal or second residence
 - For child custody
 - In jail or prison
 - In a nursing home or second residence
 - For another reason

NOTE: If more people were counted in Question 1 on the front page, continue with Person 3.

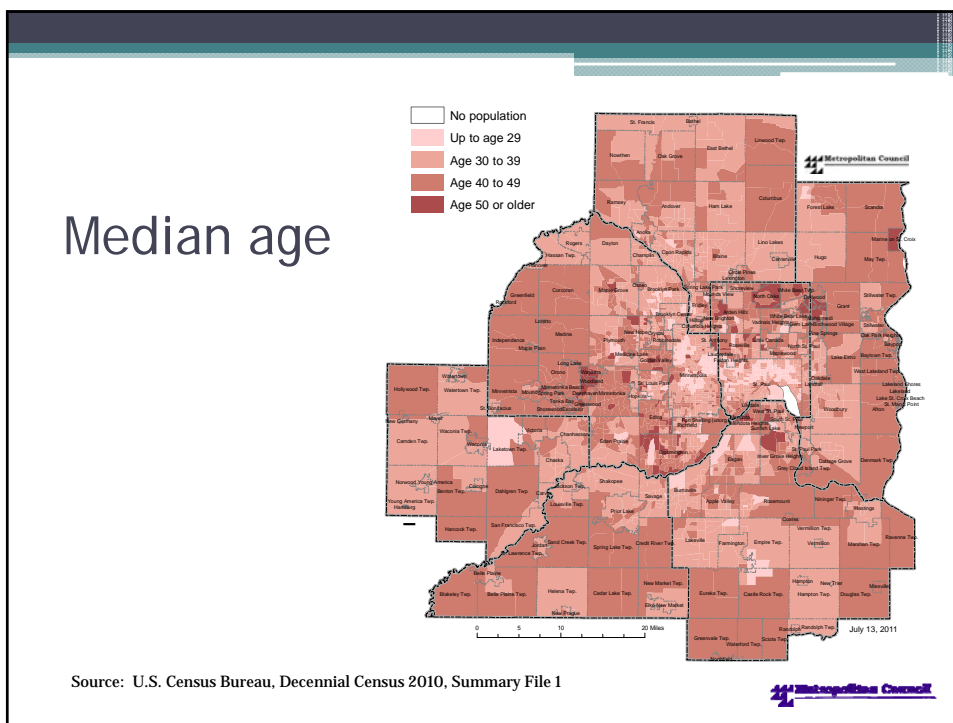

Median age by race and ethnicity

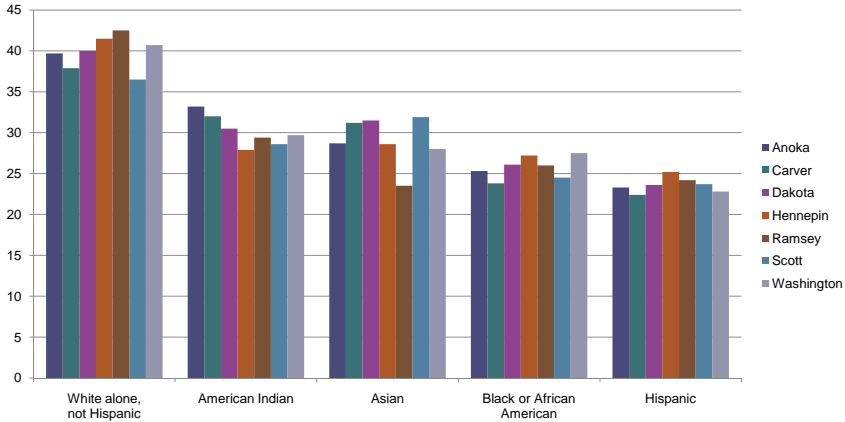

Source: U.S. Census Bureau, Decennial Census 2010, Summary File 1



Households with children

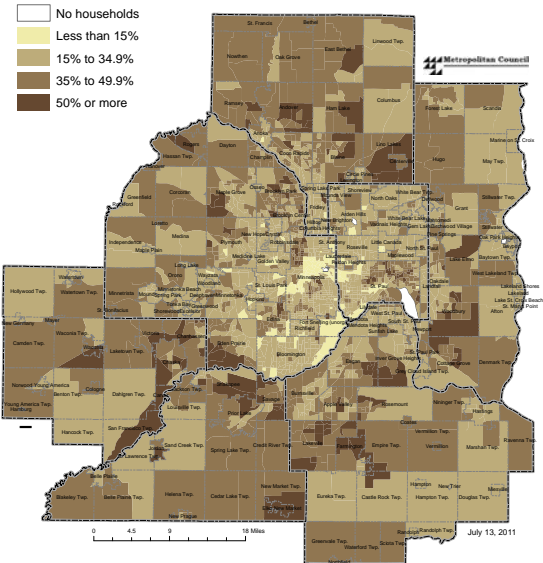

Source: U.S. Census Bureau, Decennial Census 2010, Summary File 1



Working-Age Population

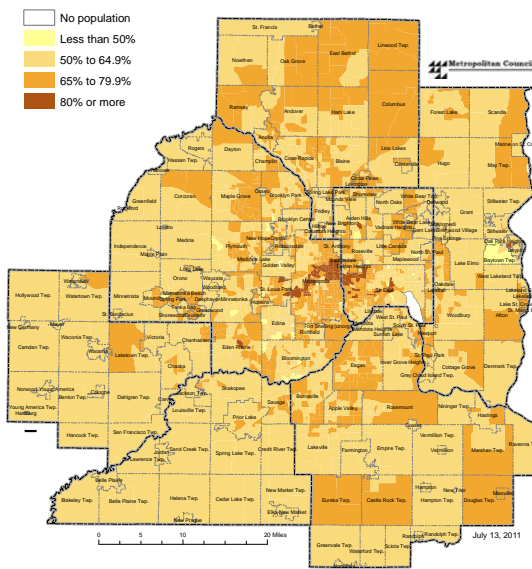
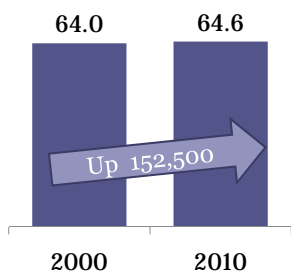

Source: U.S. Census Bureau, Decennial Census 2010, Summary File 1



Households with at least one person age 65+

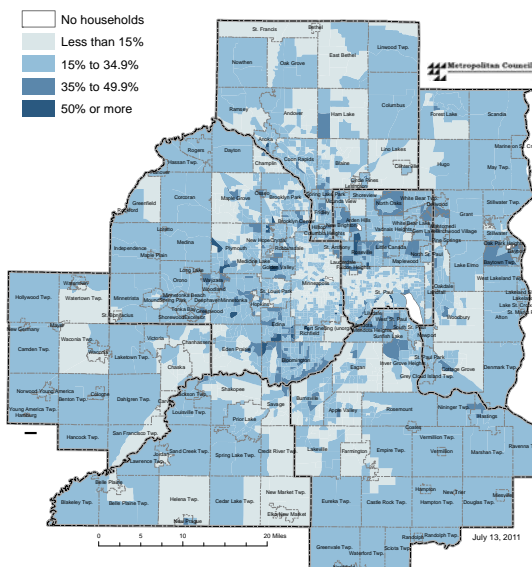
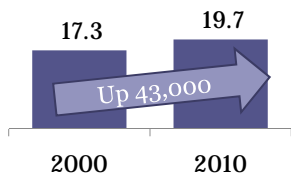

Source: U.S. Census Bureau, Decennial Census 2010, Summary File 1



Individuals living alone

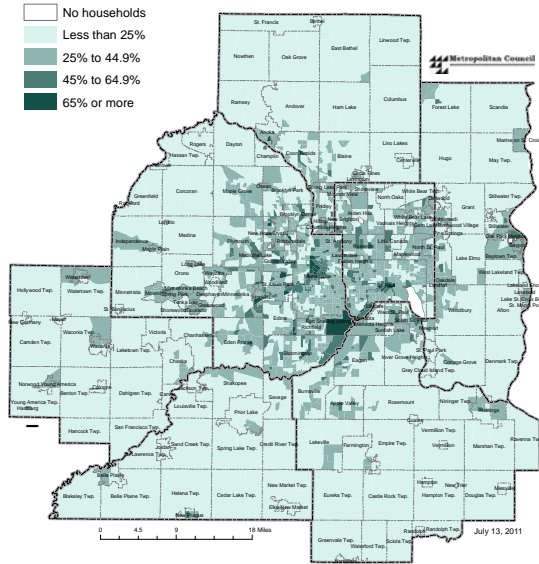
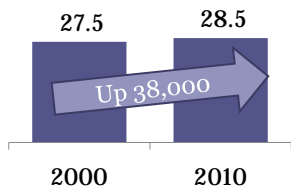

Source: U.S. Census Bureau, Decennial Census 2010, Summary File 1



Average household size

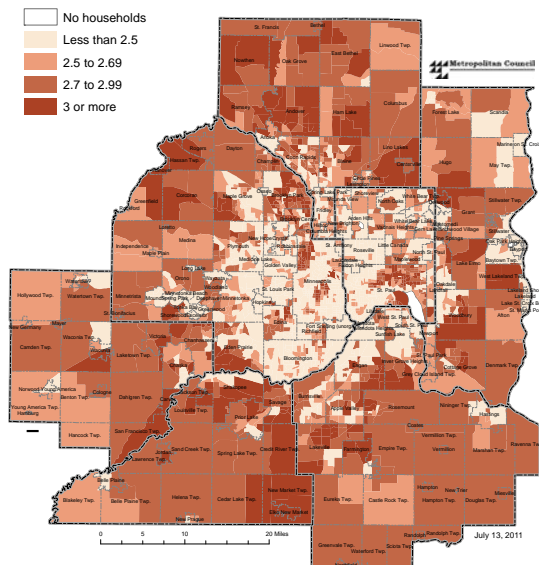
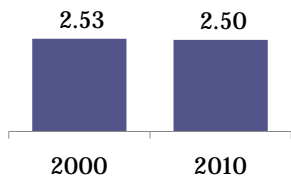

Source: U.S. Census Bureau, Decennial Census 2010, Summary File 1



Asian population by origin

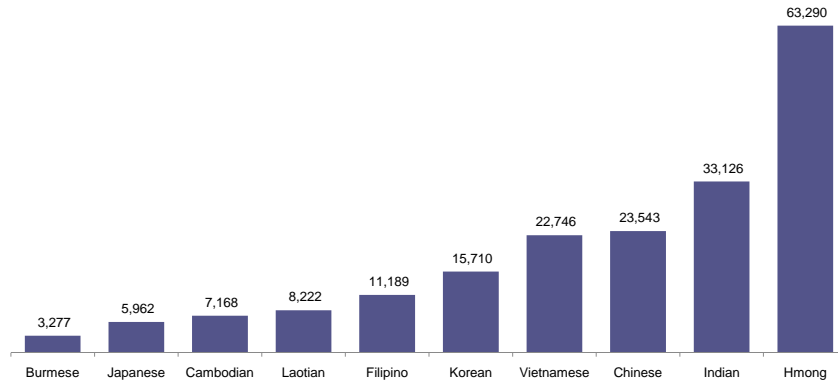

Source: U.S. Census Bureau, Decennial Census 2010, Summary File 1



Asian population

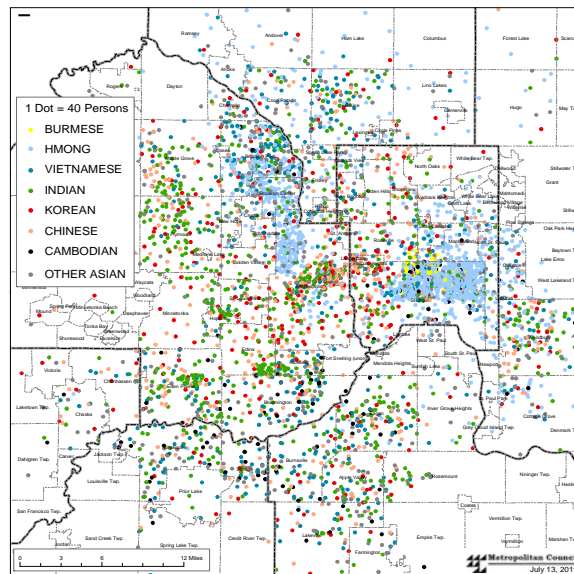

Source: U.S. Census Bureau, Decennial Census 2010, Summary File 1



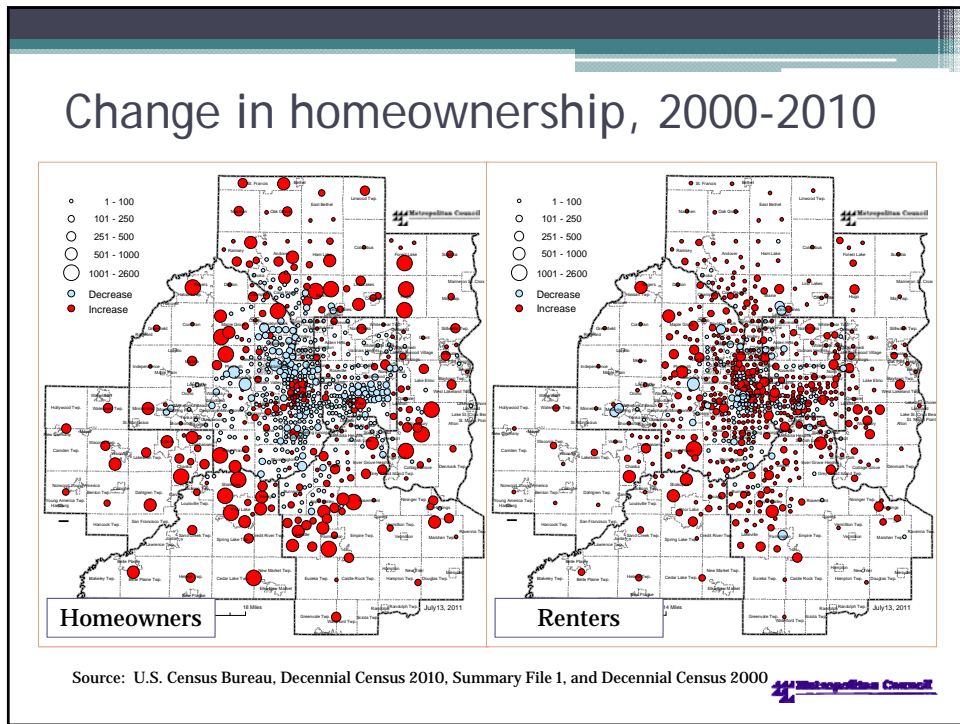
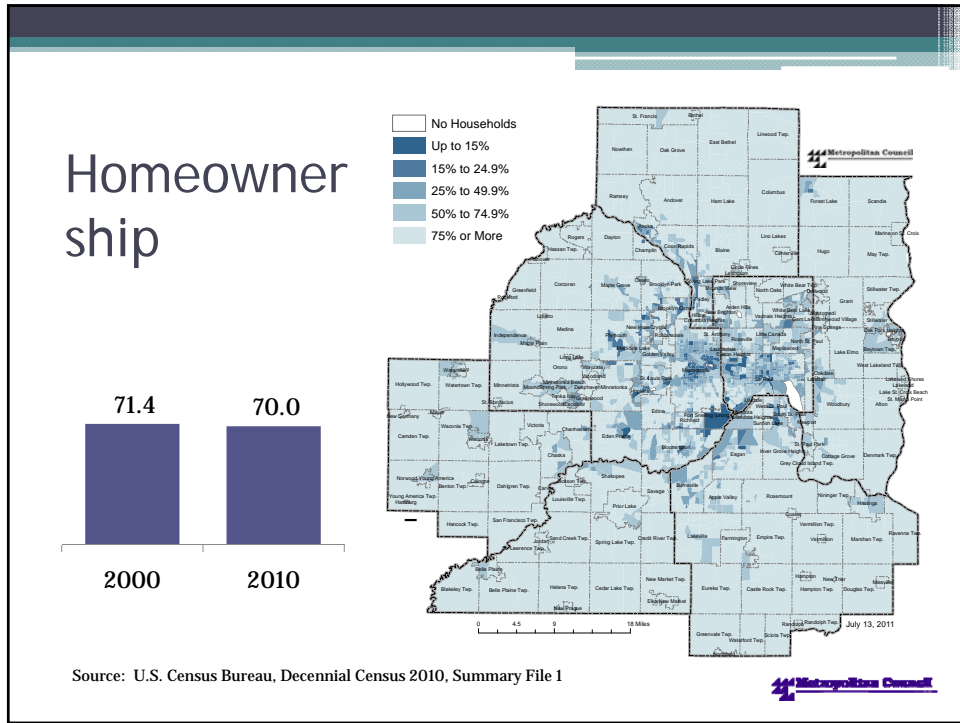

Homeownership by race/ethnicity

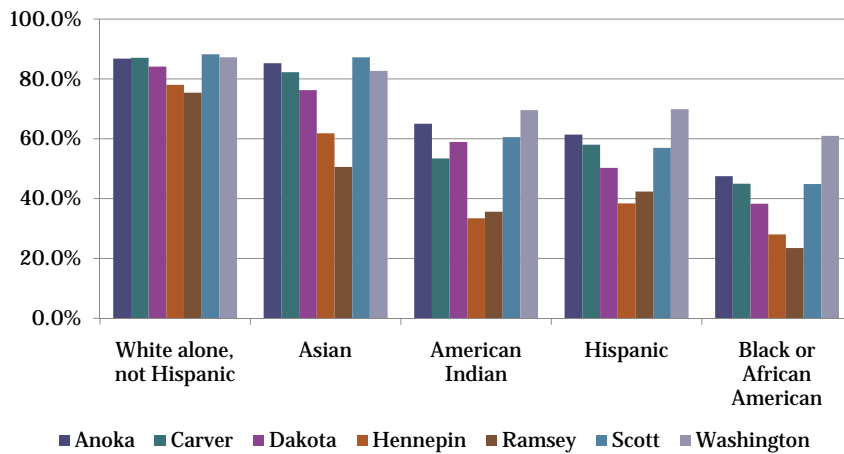

Source: U.S. Census Bureau, Decennial Census 2010, Summary File 1



Homeowner-ship gap by race and ethnicity

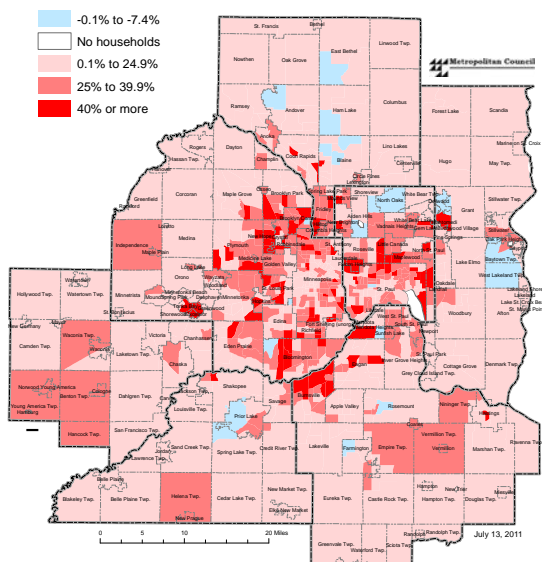

Source: U.S. Census Bureau, Decennial Census 2010, Summary File 1



For further information:

Visit:

www.metrocouncil.org/data

Contact:

Libby Starling

Research Manager

libby.starling@metc.state.mn.us

651-602-1135

